Gospel Acclamation for Lent

Theo Tigno

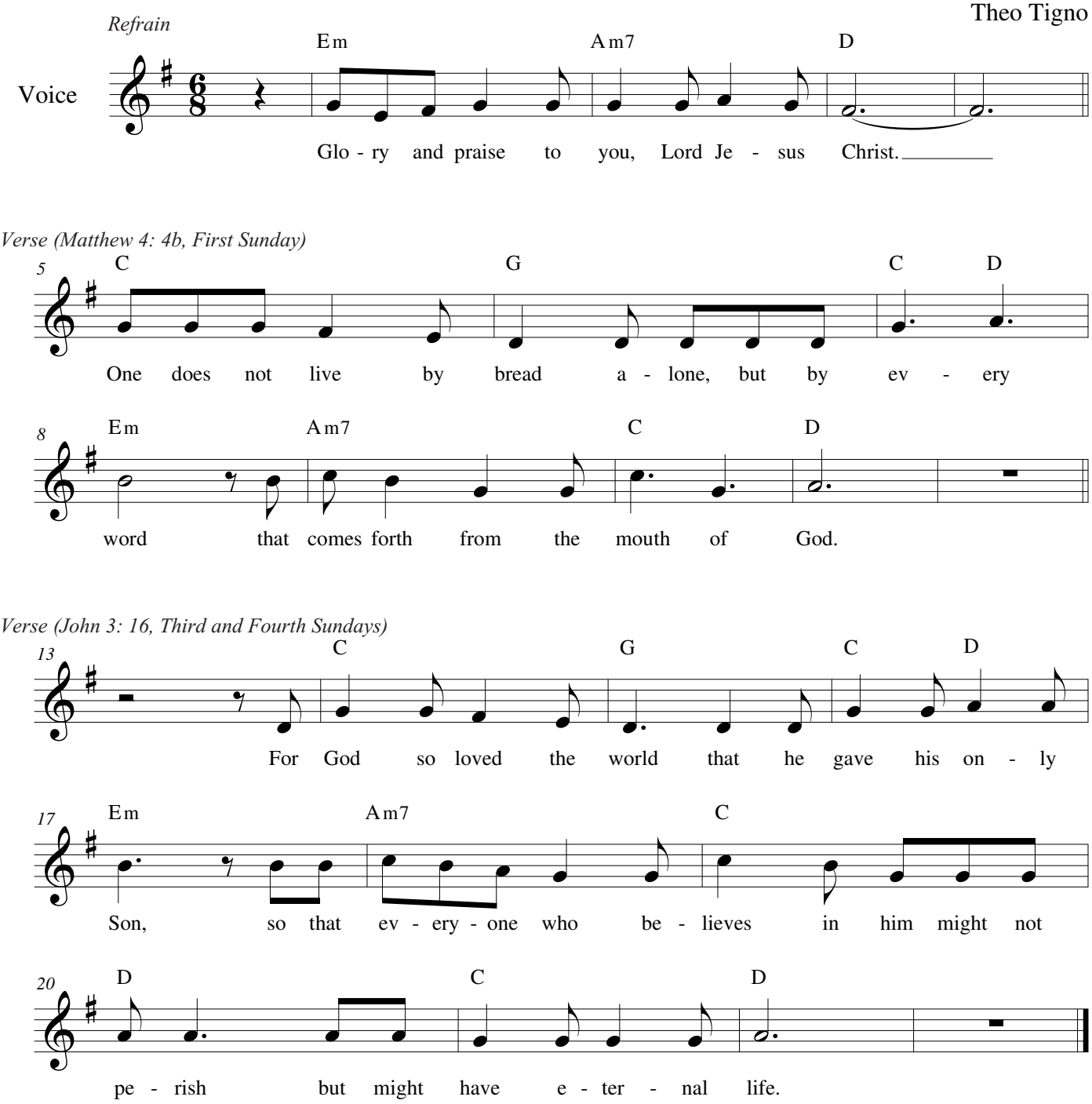

The English translation of the Lenten Gospel Acclamation from *Lectionary for Mass* © 1969, 1981, 1997, ICEL
©2012 Theo Tigno